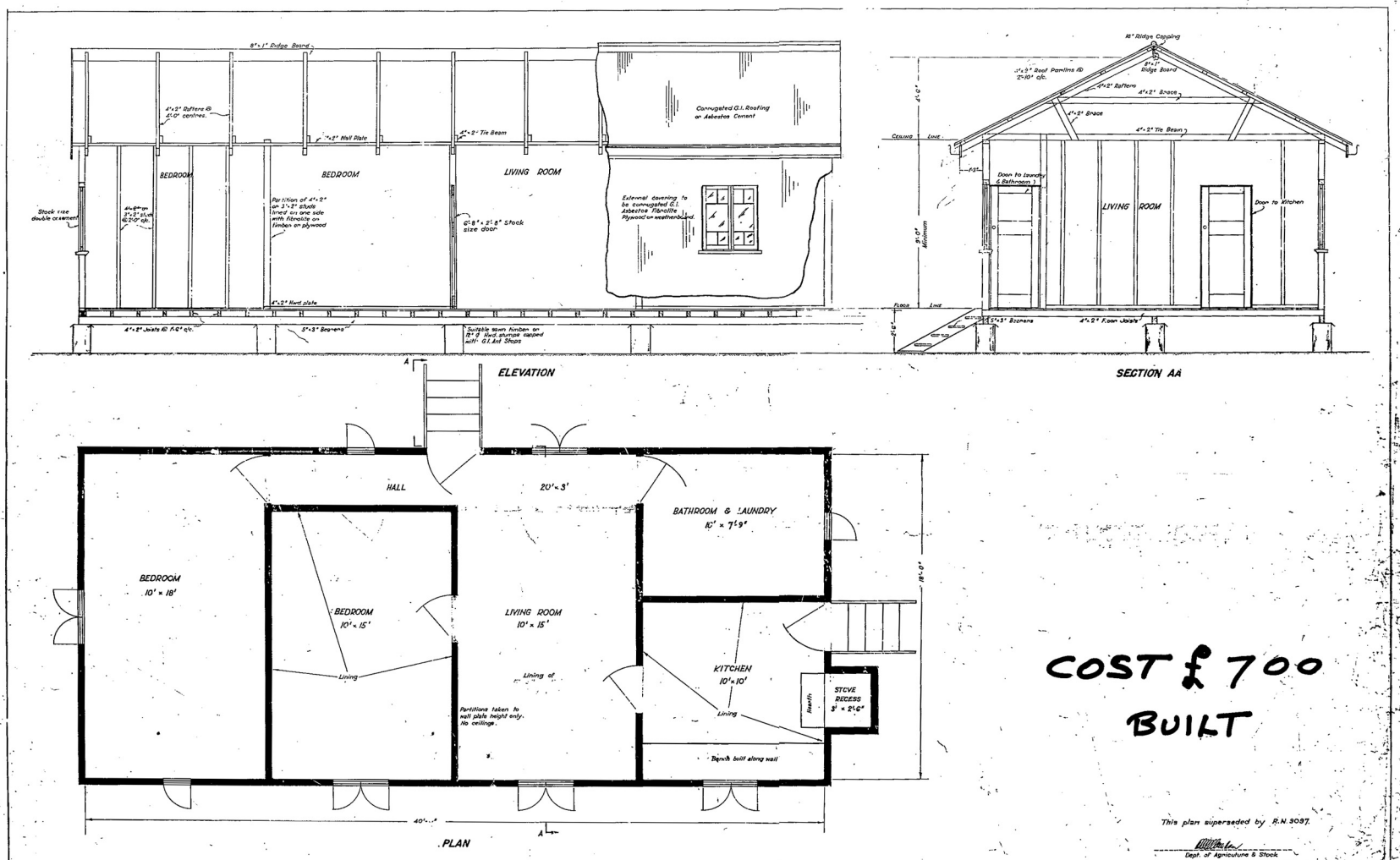

8"×1" Ridge Board
4"×2" Rafters @ 4'-0" centres.
4"×2" Wall Plate
4"×2" Tie Beam
Corrugated G.I. Roofing on Asbestos Cement
BEDROOM
BEDROOM
LIVING ROOM
Stock size double casement
Partition of 4"×2" on 3"×2" studs lined on one side with fibrolite on timber on plywood
6'-8"×2'-8" Stock size door
External covering to be corrugated G.I. Asbestos Fibrolite Plywood on weatherboard.
4"×2" Hwd. plate
4"×2" Joists @ 1'-6" c/c.
5"×3" Bearers
Suitable sawn timber on 12" ⌀ Hwd. stumps capped with G.I. Ant Stops
ELEVATION
18" Ridge Capping
3"×2" Roof Purlins @ 2'-10" c/c.
8"×1" Ridge Board
4"×2" Rafters
4"×2" Brace
4"×2" Brace
4"×2" Tie Beam
Ceiling Line
Door to Laundry & Bathroom
LIVING ROOM
Door to Kitchen
Floor Line
5"×3" Bearers
4"×2" Floor Joists
SECTION AA
HALL
20'×3'
BATHROOM & LAUNDRY
10'×7'-9"
BEDROOM
10'×18'
BEDROOM
10'×15'
LIVING ROOM
10'×15'
Lining
Lining of
Partitions taken to wall plate height only. No ceilings.
KITCHEN
10'×10'
Lining
Hearth
STOVE RECESS
3'×2'-6"
Bench built along wall
18'-0"
40'-0"
PLAN
COST £700
BUILT
This plan superseded by R.N. 3097.
Dept. of Agriculture & Stock
SCALES
Inches
feet
Revised 3-1-50
Dr.
Tr.
Checked
Submitted
Senior Irrigation Engr.
Recommended
Chief Engineer
Approved
Commissioner
IRRIGATION AND WATER SUPPLY COMMISSION
CLARE AREA TOBACCO LANDS
TEMPORARY HOMES
Sheet No 2 of 2
Job No 1668
6893
1:10 AB
INS.
I.W.S.C.
CM.